San Mateo County
Smart Growth Strategy/ Regional Livability Footprint Project
September 2001

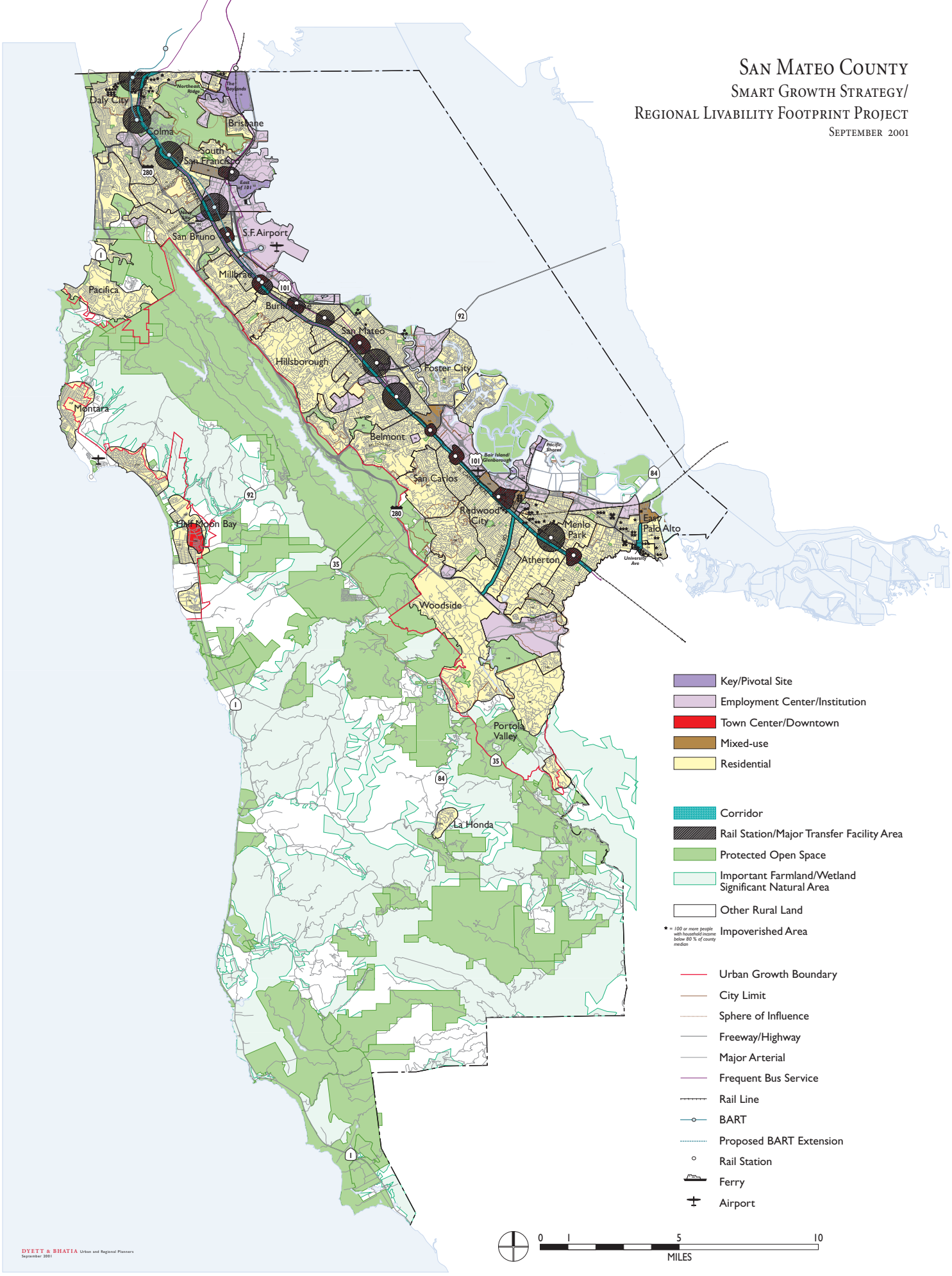

DYETT & BHATIA Urban and Regional Planners
September 2001