Sonoma County

Smart Growth Strategy/Regional Livability Footprint Project
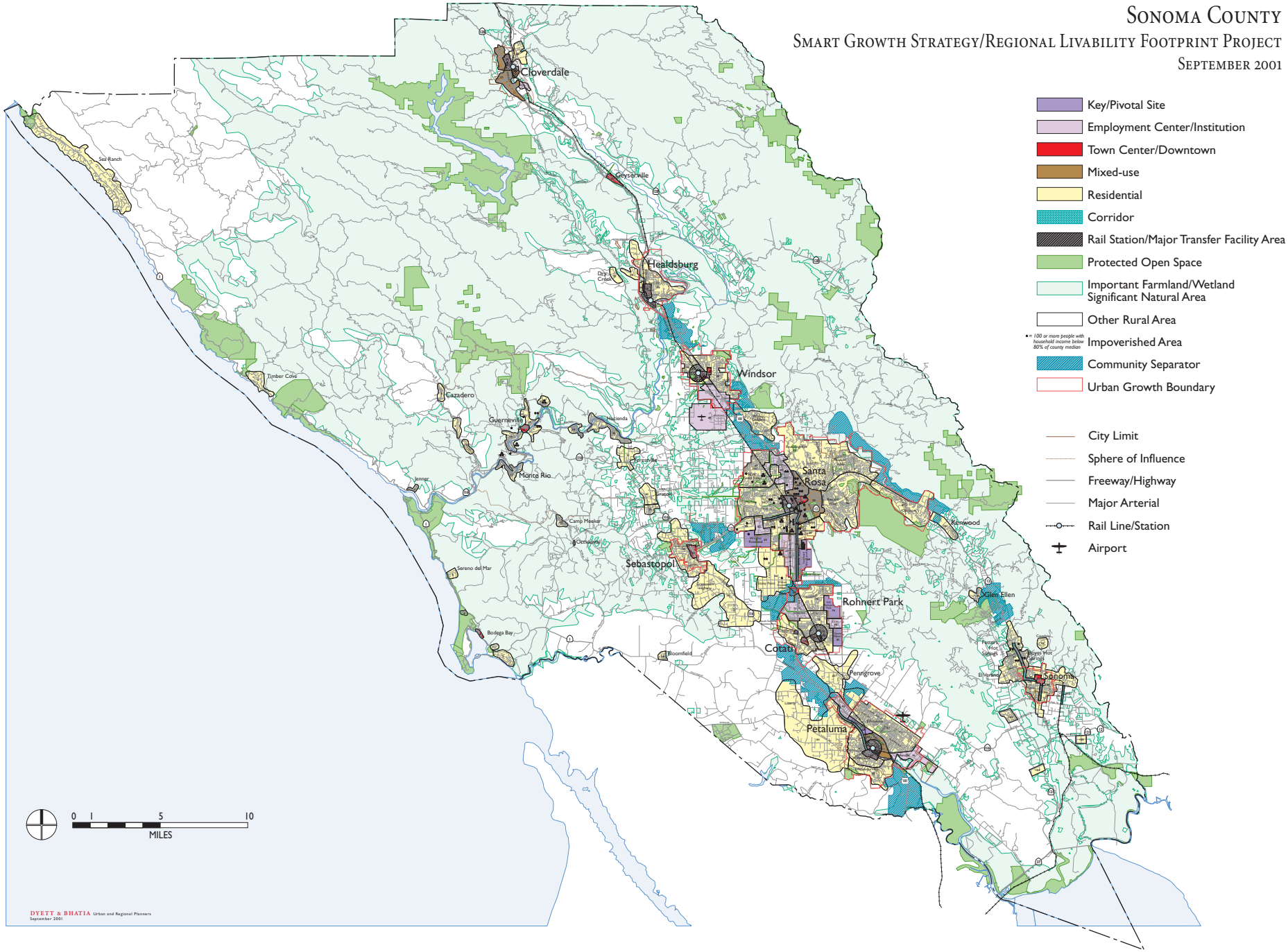
September 2001